

Application for City Building Permit
TO THE ENFORCING OFFICER OF NAPOLEON, OHIO

Application No. 233

Date 4-13-59

NAME OF APPLICANT A. Rugala

PHONE _____

ADDRESS Lynn Ave

NAME and ADDRESS of OWNER _____

A. Rugala, Lynn Ave, Napoleon, Ohio

LOCATION OF PROPERTY — LOT NO. Per 76, 77 IN WESTWOOD ADDITION

STREET NO. or OTHER DESCRIPTION OF LOCATION 1039 Clairmont Ave.
Lot

PRESENT USE OF PROPERTY VACANT

PROPOSED USE Residence

ZONING CLASS OF PROPERTY Residence A

CONTRACTOR M. Hamler

ADDRESS Defiance

SHOW ALL DETAILS ON SKETCH BELOW Clairmont

Estimated Cost 20,500

Lot Dimensions 85' x 120

Lot Area, Sq. Ft. 10,200

Bldg. Size ~~25' x 52~~

Sq. Ft. 2,250

Front Yard _____

Side Yard _____

Off St. Parking _____

Off St. Loading _____

Type Of Const. _____

New Addition

Location Of Sewer or _____

Septic Tank _____

Front yard

Location Of Water Tap _____

Front yard

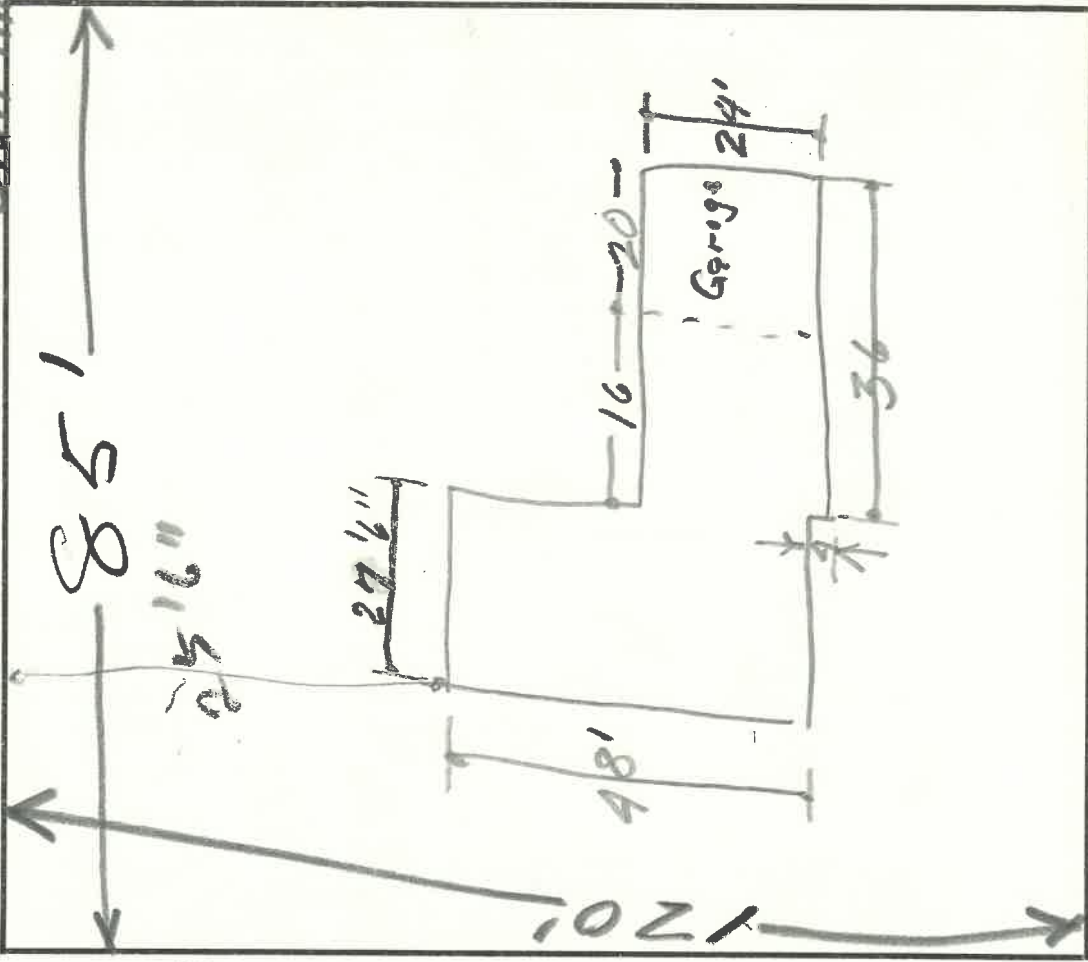

BUILDING PERMIT NO. 233

ISSUED 4/13/59

DENIED

IF DENIED, STATE REASONS _____

Handwritten notes at the top of the page, possibly describing the initial conditions or the setup of the experiment.

Handwritten notes in the middle section, likely detailing the methodology or the specific steps of the procedure.



PLAT OF SURVEY FOR TROY RICHEY

SURVEY OF THE WEST 45' OF LOT 76 & THE EAST 40' OF LOT 77
 WESTWOOD ADDITION TO THE CITY OF NAPOLEON, HENRY COUNTY, OHIO

CLAIRMONT AVE. 60' R/W

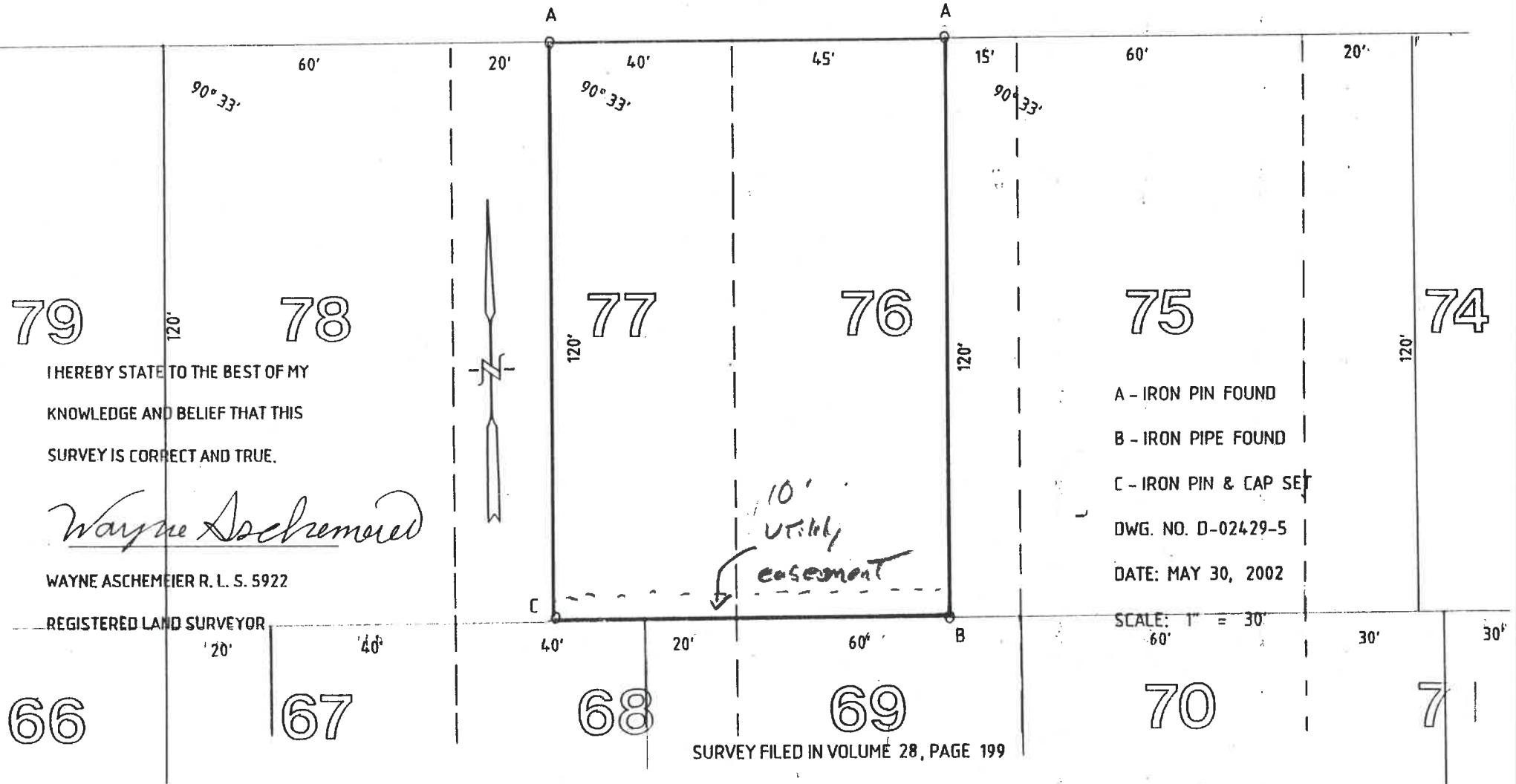

I HEREBY STATE TO THE BEST OF MY
 KNOWLEDGE AND BELIEF THAT THIS
 SURVEY IS CORRECT AND TRUE.

Wayne Aschemeier
 WAYNE ASHEMEIER R. L. S. 5922

REGISTERED LAND SURVEYOR

A - IRON PIN FOUND
 B - IRON PIPE FOUND
 C - IRON PIN & CAP SET
 DWG. NO. D-02429-5
 DATE: MAY 30, 2002

SCALE: 1" = 30'

66 67

68 69

70 71

WAYNE ASHEMEIER SURVEYING
 P. O. Box 91
 RIDGEVILLE CORNERS, OHIO 43555
 (419) 267 - 5215

SURVEY FILED IN VOLUME 28, PAGE 199
 OF THE RECORD OF SURVEYS IN THE
 HENRY COUNTY ENGINEERS OFFICE,
 COURTHOUSE, NAPOLEON, OHIO.

